HRMS uKnowva

The Rise of the Digital HR Team:

# Which HR Roles Will Be Human, AI-Assisted, or Fully Agentic?

WHITE PAPER

Powered by uKnowva HRMS

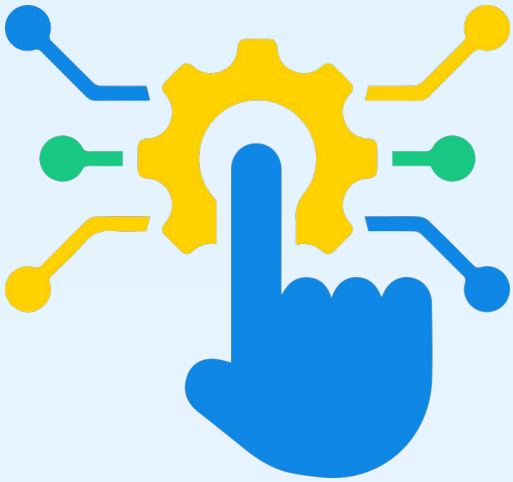

# Table of Contents


1. Executive summary
2. Problem statement
3. HR, have you ever had a colleague like this?
4. There are three tiers of thinking about the Digital HR team, not two
5. The HR Role Matrix: Function by Function
6. The first function that went agentic is recruiting
7. Payroll & Compliance: Full Agentic, Human Safety Net
8. The Assist Layer, everyone wants, few have mastered: People Analytics
9. In the corporate world, there are times when Chatbots fall short
10. The Bigger Picture: A Labour Market in Motion
11. Building Your Own Digital HR Team, One Layer at a Time
12. What's next?

# Executive Summary

HR is about to face the biggest shift in the function itself in decades not due to leadership's intent to restructure, but because of how the work is being reallocated among people and AI agents. This white paper outlines that redistribution from here to there, and it's all across the heart of HR: recruiting, payroll, people analytics, learning and development, employee experience, performance management, and workforce strategy.

The data drove the pace with 82% of HR leaders saying they will use agentic AI in their role by mid-2026, and 50% of all HR work to be AI-automated by 2030, according to Gartner. According to The Josh Bersin Company, HR personnel might drop by 30 to 50% by 2030 and over 130 specialised AI agents have already been inventoried for recruiting, learning, compliance and workforce planning.

This paper is not a tale of job losses, but instead provides a framework Human-Led, AI-Assisted and Fully Agentic and applies it function by function in order to give HR leaders insight into where they need to automate, where they need to have a human in the loop and where judgment is purely human. It ends with a step-by-step strategy towards building a digital HR team and how some tools such as uKnowva HRMS will play a part in that process.

# Problem Statement

Many HR departments are on both sides of the spectrum these days. One end, admin work continues to expand with payroll cycles, leave applications, resumes on the table, policy questions, and compliance paperwork taking up much of the time in a typical HR week. On the other side, workforce planning, skills forecasting, culture and retention, the strategic work HR is more and more expected to own, is continually pushed to “when there's time”, and there isn't.

The data is of course proof of the imbalance. The World Economic Forum finds that 9 out of 10 C-suite leaders experience an overcapacity of up to 20% in old-fashioned jobs, while at the same time, they have real difficulties in finding people for AI critical skills. Indeed, only 45% of HR professionals think that their analytics actually contribute to decisions, though this is up from 57% two years ago, meaning HR teams are gathering more data than they can use.

Meanwhile, many companies are making their foray into AI without a plan. They are either afraid to implement AI in a piecemeal approach, adding a chatbot to one task, a resume screener to another, or they are afraid to do any of them, fearing they will lose the human touch that’s the backbone of HR.

The result is the same on both paths: wasted spend, disjointed employee journey and employees that don't believe in the systems that are making decisions about them. It was a trust issue that Pew Research directly discovered: A majority of Americans would be unwilling to apply for a job in which the hiring decision is made automatically by a computer using AI.

It's not about the availability of more AI tools. It is a straightforward response to a simple question: When it comes to HR tasks, what should remain human, what should be humanized with some assistance from AI, and what can be done entirely by AI? This white paper is designed to fill that divide.

# HR, Have You Ever Had A Colleague Like This?

An HR department is, in the simplest terms, a department that deals with managing people; that's been its role for 70 years. That's the definition that is coming unraveled in 2026. HR are no longer solely human; they're beginning to be hybrid, with humans working alongside software agents to source candidates, run payroll and draft job descriptions and to answer employee questions at 2am without ever logging off.

The size of the change is no longer a theory. Eighty-two percent of HR leaders anticipate that by mid-2026 their job will include some form of agentic AI, per Gartner. Then, look out further and it gets even more dramatic: By 2030, Gartner estimates that half of all current HR activities will be automated or carried out by AI agents, transforming HR's work, roles and workflows.

This white paper is a guide to that reshaping in the field. Rather than the traditional "AI will take your job" versus "AI is just a tool," we take a look at the question that every HR leader needs to be able to answer: For every role in HR, what portions remain human, what parts can be augmented by AI, and what parts can be entirely automated and require no human oversight whatsoever?

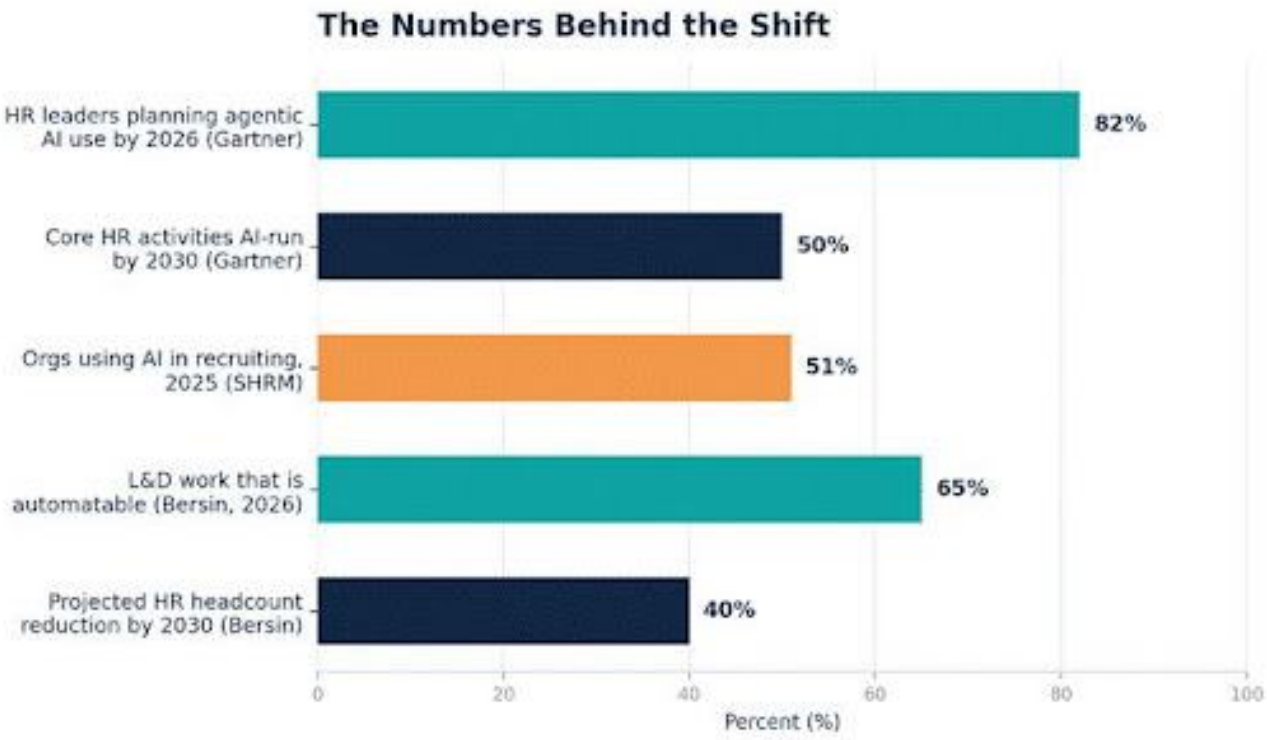


*Figure 1: Five numbers that summarise where HR is heading. Sources: Gartner via Eightfold, SHRM, The Josh Bersin Company.*

HRMS uKnowva

# There Are Three Tiers Of Thinking About The Digital HR Team, Not two

The debate around AI and jobs tends to devolve into an either-or scenario.When people discuss AI and work, it often becomes the either-or choice. The truth is that, in a modern HR function, it's a scale with three realistic degrees.

## 1. Human-led work

Judgment calls involving actual consequences, such as promotion or dismissal, or a culture bet in a merger. These remain with people and they need to be accountable, empathetic, and contextual and no model has them.

## 2 AI-assisted work

A model still plays a part, but it's a part that carries the weight of the task – it's the one that writes the original job description, alerts to an odd payroll situation, and highlights the three themes in a summary of all the engagement survey data that a manager needs to look at over a 12-month period.

## 2 Fully agentic work

Processes that are end-to-end, not requiring human intervention resume parsing at scale, payroll calculation, leave approvals, reminders for benefits enrolment. The Josh Bersin Company blueprint lists over 130 specialized AI agents, capable of operating within the recruiting, internal mobility, learning, workforce planning, compliance and benefits admin domains, all working around the clock, none taking vacation, no notes to pass.

We are in a period of the biggest and most interesting HR transformation, in my HR career, at least.

Organisational impact is a reality. Bersin's June 2026 report predicts that HR staff will see a reduction of 30 to 50 percent by 2030, specifically administrative jobs will be taken over by AI agents rather than offshored by other countries. Meanwhile, CHROs predict that an agent will be adopted by 80 percent of their employees by 2027, and 327 percent of them will adopt one by 2027, according to ADP's 2026 technology outlook.

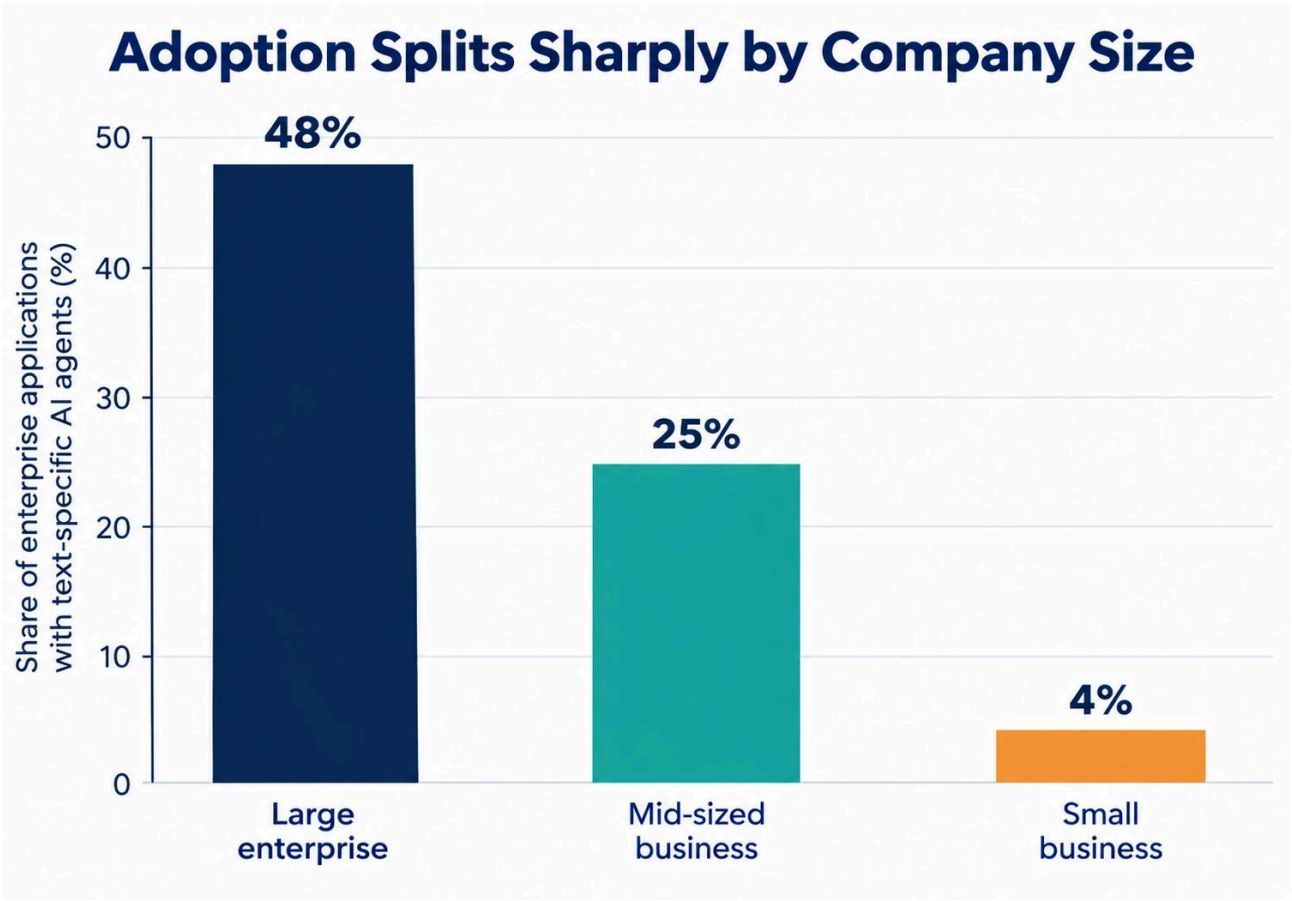


*Figure 2: Agentic AI adoption today skews heavily toward large enterprises — but the gap is closing fast. Source: ADP Research, 2026.*

# The HR Role Matrix: Function by Function

Rather than asking “will HR survive AI,” the more useful question is function-by-function. Here is how the tiers play out across the core of HR today.

| HR Function | Human-Led | AI-Assisted | Fully Agentic |
|---|---|---|---|
| Sourcing & screening | Final judgment on culture & senior hires | Boolean sourcing, JD drafting, first-pass ranking | Resume parsing, outreach sequencing, interview scheduling |
| Payroll & compliance | Policy exceptions, statutory sign-off | Anomaly review, query resolution | Calculations, tax filings, payslip generation |
| People analytics | Strategic interpretation, board narrative | Model tuning, scenario planning | Dashboard generation, attrition & flight-risk scoring |
| Learning & development | Curriculum design, coaching, mentoring | Content curation, skills-gap mapping | Course assembly, quizzes, completion nudges |
| Employee experience & HR helpdesk | Sensitive escalations, wellbeing conversations | Sentiment triage, tone calibration | Tier-1 Q&A, leave/ attendance, policy chat |
| Performance management | Calibration conversations, promotion decisions | Goal-setting facilitation, review drafting | Reminder cycles, ratings aggregation, summary drafts |
| Workforce & HR strategy | Org design, M&A integration, culture bets | Scenario modelling, benchmarking | Headcount forecasting inputs, cost simulations |

*This matrix will keep shifting right as agents mature — the goal is not to memorise today's split but to review it every two quarters.*

HRMS uKnowva

Today, the most automated component of HR is talent acquisition and that's for a good reason. SHRM's 2025 Talent Trends survey shows that use of AI for recruitment has risen, with 51% of organisations now employing the tool compared to just 26% the previous year. Of those organizations that already are implementing it, 44% use it for resuming screening, 32% for candidate sourcing, and 29% for communicating with applicants.

The efficiency increases are significant and continue to increase. According to research from LinkedIn, the average time to hire hit 44 days last year, but in many organisations, talent acquisition professionals are already putting AI-powered recruitment tools into place to get the time down to under 25 days  and LinkedIn reports they are saving approximately one full workday a week with generative AI.

But the same information reveals where the human line lies. But candidates have an ambivalent attitude toward complete automation: According to the Pew Research Center, the majority of Americans would not be happy to fill out an application for a position in which an AI algorithm decides whether to hire them.

That's why the winning model is NOT “AI hires people” AI is the source, parser, and scheduler at machine speed, with a hiring decision, final Fit, and final Offer made by the Recruiter.

This separation is realized in uKnowva HRMS' Talent Acquisition Hub with its CV Parser and CV Matchmaker, which automatically extract candidate data from hundreds of resumes and automatically scores talent fit while the recruiters keep interviewing and offer decisions. Clients are 65% quicker in hiring with the AI-powered recruiting stack.

# Payroll & Compliance: Full Agentic, Human Safety Net

With rule-based, high-volume and traceable tasks, payroll is arguably the most ‘agentic-ready' process in HR. Payroll calculations, statutory deductions and payslip generation are becoming automated without any human intervention with every record, so the monthly scramble for payroll teams to produce payslips is a thing of the past.

But the human element isn't gone here; it's shifted upstream to the design of policies, exception handling and statutory sign-off, where a failure results in legal and financial repercussions. This is the same trend with respect to HCM in general: agentic AI is replacing people in onboarding, enabling simpler payroll validations and flagging insights proactively, but with people still responsible for the judgment calls made with respect to these data.

The same applies to uKnowva's Payroll & Expenses suite: automated statutory payroll coupled with an OCR-backed claims verification system, which is verified automatically by bills customers report 40% less payroll errors post-adoption.

# The Assist Layer, Everyone Wants, Few Have Mastered: People Analytics

The “AI-assisted” tier is most apparent when it comes to people analytics and most marked by the difference between ambition and maturity. Across the board, only 39% of organisations have adopted AI within HR by December 2025, according to SHRM, and adoption rates vary: 60% of organisations with 5,000+ employees have adopted AI tools for HR, while only 33–35% of small to midsize organisations have done so.

There's been no commensurate growth in confidence, either. HR.com research revealed that just 45% of HR professionals say their analytics systems actually contribute to enhancing their talent and business decisions, down from 57% two years ago. The lesson: dashboards and predictions are in the agentic layer but human interpretation of the dashboard remains in the human layer as well as decisions regarding a flight-risk score.

In fact, this split is what is at the heart of uKnowva's Predictive Analytics Studio: it predicts attrition and engagement trends automatically, but then it is up to HR leadership to make the crucial decision.

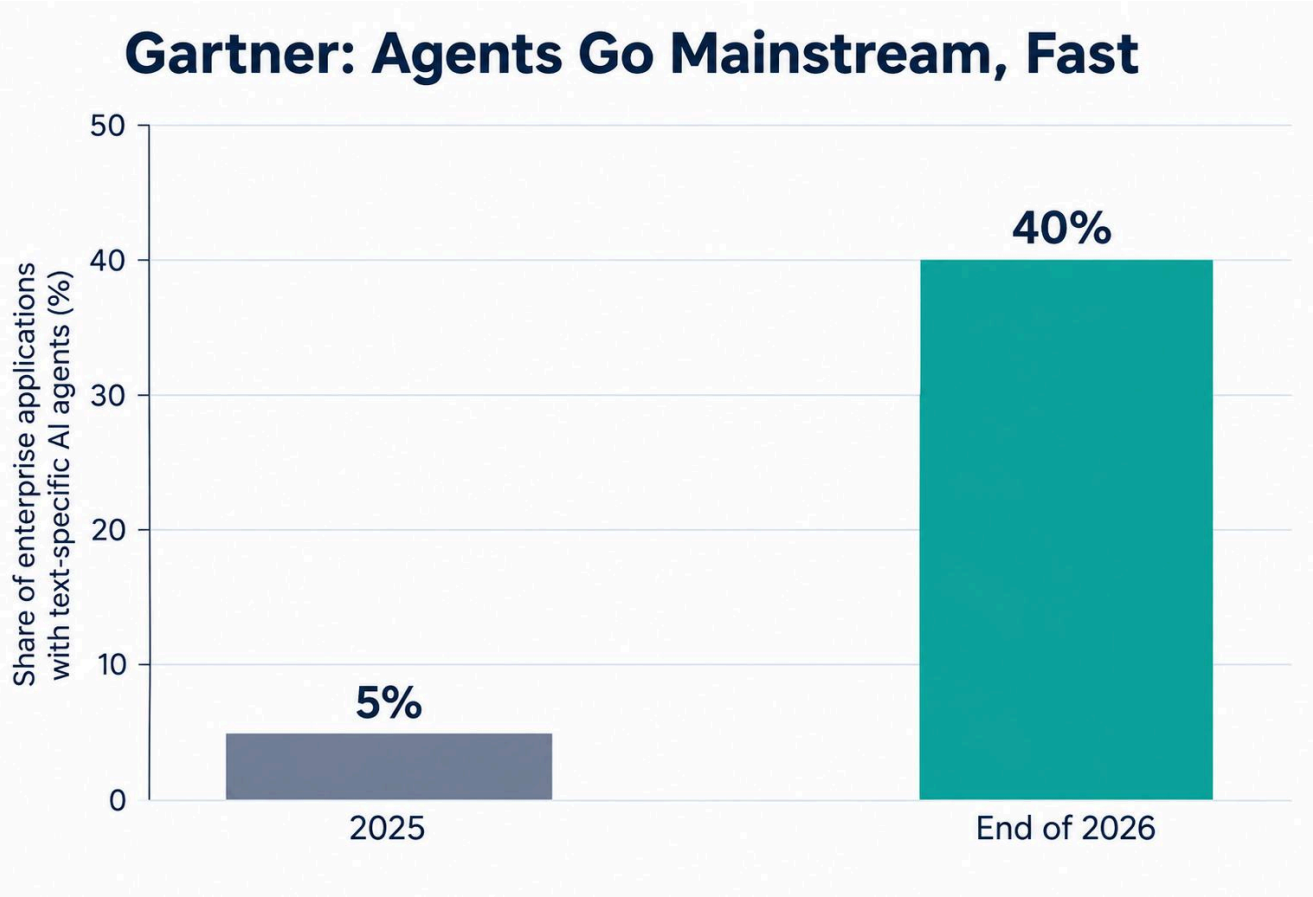


*Figure 3: Gartner projects task-specific AI agents will be embedded in 40% of enterprise applications by the end of 2026, up from under 5% in 2025.*

HRMS uKnowva

This is an example of the "Quiet Automation Story" in Learning & Development.

While L&D doesn't get the same attention as other parts of the AI discussion, Josh Bersin's research firm, The Josh Bersin Company, indicates that it should 60 to 70 percent of what training and development teams do today can be automated (course assembly, content curation, skills-gap mapping, completion tracking, etc.).

What is still human is the pedagogically designed curriculum, the relationship-focused coaching and mentoring the pieces of learning that involve relationship and not repetition. With the help of their AI Content Assistant and their e-Learning Management System, uKnowva applies this directly; their AI will draft LMS chapters and policy content for your L&D teams to spend time coaching.

# In The Corporate World, There Are Times When Chatbots Fall Short

The HR helpdesk is the most obvious win that is fully-agentic in the function. Common questions like how many leave days are remaining, when is the next payslip, what is the WFH policy and so on are the kind of questions that agentic chat can manage throughout the day.

These are addressed real time using uKnowva's AI Chatbot in leave, attendance and payslip queries, in multiple language mode, and escalating to humans when query is sensitive. The path to escalation is important: when employees are involved in conflict, faced with harassment issues or personal difficulties, they still need and expect a person on the other side. The digital HR team is not the one to remove that person, they protect their time to be there when it counts.

# The Bigger Picture: A Labour Market In Motion

This is not taking place in isolation. According to the World Economic Forum's Future of Jobs Report 2025, the report has been based on a survey of over 1,000 employers representing 14 million employees, which shows that 170 million new jobs will be created by 2030 and 92 million existing jobs will be displaced, resulting in a net gain of 78 million jobs worldwide.

The same report states 77% of employers will be looking to upskill their staff to make the most of AI, and 41% will be looking to cut back on staff due to the automation of certain tasks by AI and HR is in the middle of all of that.

Skills too are changing rapidly: WEF predicts that 39% of core worker skills will change by 2030, with AI and big data being among the fastest-growing skills, alongside distinctly human skills creative thinking, resilience and curiosity. That's the actual headline under each of the agentic-AI statistics as HR leaders: The roles that will remain will be those that can be advanced rapidly within them as the tasks below them are performed by agents.

# The HR 2030 Vision: From Department To Digital Team

Josh Bersin's blueprint, HR 2030: The Journey to Agentic HR, outlines an integrated "HR superagent" that will coordinate the specialists in the areas of talent, development, rewards, employee experience and workforce services, but not replace them, as a chief of staff does with a team.

This isn't a matter of tacking AI onto a transactional system, this is a matter of creating a new operating model, and a new way of working for HR, that's about "dynamic enablement for growth," as Bersin puts it.

To reflect this change, new titles are now emerging. The Predictive Index predicts that human resource generalists will become more strategic with their jobs, such as those in People Strategy Lead, Employee Experience Architect, and Talent Operations Manager. But when it comes to cutting staff, an EY US AI Pulse survey revealed that only 17% of employers are eliminating staff due to AI, the majority of whom are using the time saved on AI to focus on higher-value tasks.

# Building Your Own Digital HR Team, One Layer At A Time

Most HR teams don't need to leap to a fully agentic function overnight — and the data above suggests they shouldn't try to. A workable path looks like this:

| Stage | Focus |
|---|---|
| 1 Automate | Hand off high-volume, rules-based work first: resume parsing, payroll runs, leave approvals, tier-1 employee queries. |
| 2 Assist | Layer AI drafting and prediction into judgment-heavy work: JD writing, interview assessments, attrition forecasting, performance summaries — always with a human reviewer. |
| 3 Orchestrate | Connect the agents to each other so a promotion, a hire, or an exit triggers the right downstream actions automatically, across payroll, IT, and compliance. |
| 4 Elevate the team | Redeploy the hours saved into strategy, culture, coaching, and the judgment calls that keep HR a fundamentally human function. |

This is precisely the architecture behind the uKnowva AI App Store: a modular set of AI agents — CV Parser, CV Matchmaker, AI Chatbot, OCR-based reimbursements, and the Predictive Analytics Studio among them — that organisations can switch on individually and plug into one HRMS, rather than stitching together a dozen point solutions. Because HR data never leaves the customer's own environment, teams can move through the automate-assist-orchestrated journey without trading data privacy for speed. Across its customer base, uKnowva reports these tools boosting HR productivity by up to 60% while keeping people in charge of the decisions that matter.

HRMS uKnowva

# What's Next?

HR is not being replaced. It is being re-architected. The routine, the rules-based, and the repetitive are moving to agents at a pace that will surprise leaders who haven't looked closely at 2026's numbers. The judgment, the empathy, and the strategy are staying exactly where they belong with people, who now have far more time to spend on them. The question is no longer whether this shift happens, but how deliberately each organisation moves through it.

For HR leaders reading this in 2026, the next twelve months matter more than the next five years. Here is where to start:

| Timeframe | What to do |
|---|---|
| Next 90 days | Run the Role Matrix exercise against your own HR function. List every recurring task in recruiting, payroll, analytics, L&D, and employee experience, and tag each one Human, Assisted, or Agentic. This alone usually surfaces 3-5 quick automation wins. |
| Next 2 quarters | Automate the highest-volume, lowest-judgment work first resume parsing, payroll calculations, tier-1 HR queries and measure the hours reclaimed. Use that saved time to fund the AI-assisted layer: drafting, forecasting, and review support with a human always signing off. |
| Next 12 months | Connect the agents to each other so a single event: a new hire, a promotion, an exit triggers the right downstream actions automatically across payroll, IT, and compliance. Begin redesigning HR roles and titles around orchestration and strategy rather than administration. |
| Ongoing | Revisit the Role Matrix every two quarters. Agent capability is moving quickly enough that today's “AI-assisted” task is often next year's “fully agentic” one and your team's judgment about where the line should sit is itself a strategic asset. |

The organisations getting this right aren't asking “which HR jobs will disappear.” They're asking a better question, function by function: what should a person do here, **what should an assistant do here, and what should simply run on its own?** Answer that consistently, one function at a time, and the digital HR team builds itself.

# Contact Us



HRMS uKnowva

FROST & SULLIVAN

2021 Best Practices Entrepreneurial Company of the Year Award

for AI in the Talent Technologies industry


Support : +91 22-4896 58 20

Sales : +91 22-4897 07 96

info@uknowva.com

www.uKnowva.com


Request a live demo