HRMS uKnowva



The Autonomous Employee Experience: How AI Agents Could Redesign Every Stage of Work

Whitepaper

Written by: uKnowva HRMS

Table of Contents

01 Executive summary

02 Problem statement

03 The Research Behind the Autonomous Employee Experience

04 What Is an Autonomous Employee Experience?

05 Redesigning Every Stage of the Employee Lifecycle

06 How AI Agents Could Work Together Across the Employee Lifecycle?

07 The Technology Foundation: What Makes Autonomy Possible?

08 Measuring the Business Value of Autonomous Employee Experiences

09 Risks, Governance, and Responsible Autonomy

10 How uKnowva HRMS Fits Into the Autonomous Employee Experience?

11 An Implementation Roadmap for HR Leaders

12 What's Next: From Digital HR to an Intelligent Work Environment

Executive Summary

The employee experience is entering a new phase of transformation. For years, organisations have digitised HR processes, introduced employee self service portals, and automated repetitive administrative tasks. Yet employees still navigate disconnected systems, wait for approvals, search for policies, repeat information across platforms, and depend on HR teams for routine requests.

Artificial intelligence (AI) creates an opportunity to rethink this experience from the ground up.

The next evolution is the autonomous employee experience: a workplace where AI agents can understand employee requests, retrieve relevant information, coordinate approved actions across connected systems, and help employees complete tasks with fewer manual steps.

The opportunity is already visible in workplace adoption data. According to Microsoft's 2024 Work Trend Index, 75% of surveyed knowledge workers globally were using AI at work. The same research found that 92% of knowledge workers in India reported workplace AI use, indicating that employee adoption was moving ahead rapidly.

Meanwhile, McKinsey's 2023 research on the economic potential of generative AI estimated that generative AI and other technologies could theoretically automate activities accounting for 60% to 70% of employees' working time. This is an estimate of technical potential, not a prediction that 60% to 70% of jobs will disappear.

The central argument is straightforward: the most valuable employee experience will not be the one with the most AI. It will be the one that uses AI to remove unnecessary friction while preserving human judgement, employee autonomy, and organisational trust.

Problem Statement

Organisations have invested heavily in HR technology, collaboration platforms, workflow automation, and employee self service. However, digitising individual processes does not necessarily create a seamless experience across the employee lifecycle.

An employee may use one system to apply for leave, another to access learning resources, a separate platform to review goals, and an entirely different channel to resolve a payroll query. Each system may function correctly in isolation, yet the employee still has to navigate the gaps between them.

The result is a workplace in which digital tools are available, but the effort required to get work done remains unnecessarily high.

1 Employees Still Have to Coordinate Their Own Workflows

Consider a new employee joining a large organisation. Their onboarding may involve document submission, identity verification, equipment allocation, payroll registration, policy acknowledgement, manager introductions, and mandatory training.

Although each activity may be supported by software, the employee and HR team can still spend time checking status, following up with different departments, and resolving missing information.

An AI agent could potentially coordinate these steps, identify incomplete requirements, send reminders, answer questions, and escalate exceptions to the relevant human owner.

The shift is from providing a collection of digital forms to coordinating an end to end employee outcome.

2 HR Teams Remain Burdened by Repetitive Requests

HR professionals frequently manage recurring questions about leave balances, attendance records, payslips, reimbursements, benefits, company policies, and performance cycles.

When these requests are handled manually, HR teams have less time for workforce planning, employee development, organisational design, and strategic consultation.

The challenge is not that every routine request requires sophisticated AI. Many can be addressed through conventional self service and workflow automation. The larger opportunity emerges when AI can interpret less structured requests and connect employees to the correct information or approved process.

3 Workplace AI Adoption Is Outpacing Organisational Readiness

Microsoft and LinkedIn's 2024 Work Trend Index found that 75% of surveyed knowledge workers were using AI at work. Among those using AI at work, only 39% reported receiving AI training from their employer.

This creates an important management challenge. Employees may already be experimenting with AI, but they may not have consistent guidance on approved tools, confidential data, verification requirements, or responsible use.

Unmanaged experimentation can produce fragmented workflows and inconsistent outcomes. A coordinated approach can instead give employees approved AI capabilities, clear boundaries, and support for using them effectively.

4 The Business Case Goes Beyond Cost Reduction

Reducing administrative effort is a legitimate objective, but it is not the only measure of employee experience.

An employee who receives an accurate answer immediately, understands the next step in a process, and does not have to follow up repeatedly may experience less friction and greater confidence in the organisation.

For employers, the potential benefits include:

- **Reduced time spent on repetitive administrative work.**
- **Faster completion of employee requests and HR workflows.**
- **More consistent application of organisational policies.**
- **Better access to workforce information and learning resources.**
- **More time for HR professionals to focus on complex, sensitive, and strategic work.**
- **Improved visibility into process bottlenecks and recurring employee concerns.**

These outcomes should be measured rather than assumed. AI deployment alone does not guarantee higher engagement, lower attrition, or improved productivity.

The Research Behind the Autonomous Employee Experience

The autonomous employee experience is a future state concept, but several pre 2025 research findings help explain why it deserves attention.

1 Workplace AI Adoption Has Reached a Critical Scale

Microsoft and LinkedIn's 2024 Work Trend Index was based on a survey of 31,000 people across 31 countries, alongside LinkedIn labour market information, Microsoft 365 productivity signals, and research involving Fortune 500 customers.

The findings indicated that employees were already using AI to manage information overload and accelerate their work.

For organisations, this suggests that AI is no longer merely a technology department experiment. It is becoming part of the employee's everyday working environment.

Figure 1. Workplace AI adoption in 2024



Source: Microsoft and LinkedIn, 2024 Work Trend Index and India findings.

HRMS uKnowva

These figures measure different populations and indicators. The first two concern reported workplace AI use in their respective geographies; the third concerns employer provided training among global workplace AI users. They should not be interpreted as a direct comparison of equivalent groups.

2 Generative AI Creates a Large Opportunity to Redesign Work

McKinsey's 2023 report, The Economic Potential of Generative AI, assessed how generative AI could affect activities across occupations and industries.

The research estimated that existing technologies, including generative AI, had the technical potential to automate activities consuming 60% to 70% of employees' working time.

The distinction between activities and jobs is crucial. A job typically combines many activities, including routine tasks, collaboration, judgement, relationship management, and exception handling. Automating some activities does not automatically eliminate the entire role.

Figure 2. The estimated technical potential for activity automation

Estimated share of working time represented by activities with automation potential

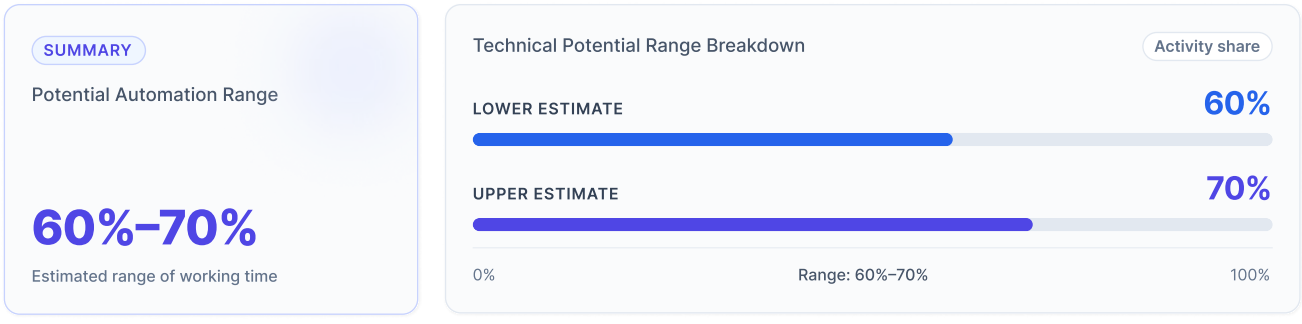

Source: McKinsey Global Institute, 2023.

HRMS uKnowva

This range represents a research estimate of technical potential across work activities, not a measured rate of automation already achieved in organisations. Actual results depend on technology, process design, adoption, regulation, data quality, and the nature of the work.

For HR, the practical question is therefore not how many jobs can be automated. It is which activities should be delegated to AI, which should remain under human control, and how the released capacity can create greater value.

3 Human Performance Must Remain Central

Deloitte's 2024 Global Human Capital Trends report, drawing on more than 14,000 respondents across 95 countries, highlighted human performance, trust, human sustainability, and changing models of work.

Its research reinforces an important principle: technology should be evaluated not only through operational efficiency but also through its effects on people and organisational outcomes.

An autonomous employee experience must therefore consider whether employees have more control over their work, access to development, clearer communication, and the confidence to challenge AI-generated recommendations.

A workplace that automates processes but leaves employees confused, monitored excessively, or unable to reach a human decision-maker has not necessarily improved the employee experience.

What Is an Autonomous Employee Experience?

The autonomous employee experience is a model in which AI agents help employees and HR teams complete work across connected systems, using context, organisational rules, and approved permissions.

It is not a fully automated workplace in which people are removed from decisions. Instead, it is a workplace in which routine coordination can be delegated while accountability remains clearly assigned.

From Traditional HR Software to AI Agents

Traditional HR software primarily records information, presents interfaces, and executes configured processes. Rule based automation can trigger a predefined action when a known condition is met. Conversational AI can answer questions or generate content. AI agents extend these capabilities by potentially planning and coordinating several steps towards a defined outcome.

For example:

- **Traditional HR software: displays an employee's leave balance.**
- **Rule based automation: sends a notification when a leave request is approved.**
- **Conversational AI: answers a question about the leave policy.**
- **AI agent: interprets a request to take leave, checks the applicable policy and available balance, prepares the request, initiates the approved workflow, and reports its status.**

The final example requires system access, reliable data, permissions, validation, and appropriate approval controls. The agent should not bypass an established manager approval simply because the employee requested an action in natural language.

The Four Capabilities of an AI Agent

1. Understand intent

The agent interprets what an employee wants to achieve, even when the request is expressed conversationally rather than through a predefined form.

2. Retrieve context

It gathers relevant information from approved sources, such as HR records, policy documents, workflow status, or learning resources, subject to access permissions.

3. Coordinate actions

It uses authorised tools to prepare requests, initiate workflows, update permitted records, create reports, or coordinate with connected systems.

4. Verify and escalate

It checks whether the requested action was completed, communicates the outcome, and escalates exceptions or high impact decisions to an appropriate human.

The quality of the experience depends on all four capabilities. A fluent response is not enough if the underlying data is incorrect or the action was never completed.

The Employee Becomes the Starting Point

In a conventional software experience, employees often need to know which module to open, which form to select, and which process to follow.

In an agent enabled experience, the employee can start with the outcome they want.

For instance, instead of navigating through multiple screens, an employee might ask, "What do I need to complete before my first day?" The system could retrieve the relevant onboarding checklist, identify outstanding tasks, and direct the employee to the appropriate actions.

This changes the interaction model from application first to intent-first.

The underlying systems remain important. AI agents do not eliminate the need for reliable employee records, well defined workflows, integrations, or secure access controls. They create a more intuitive way to interact with those capabilities.



HRMS uKnowva

Redesigning Every Stage of the Employee Lifecycle

The most meaningful opportunity is to connect AI assistance across the complete employee journey, from workforce planning and recruitment to development, internal mobility, and offboarding.

The following scenarios describe potential applications. They are proposed operating models rather than claims that every capability is universally available or can be implemented without configuration.

Workforce Planning and Talent Acquisition

Recruitment involves multiple stakeholders, shifting priorities, candidate information, interview schedules, and approval dependencies. Delays often arise not from one difficult task but from the coordination required across the process.

AI agents could help recruitment teams by:

- **Translating an approved hiring request into a structured job description for recruiter review.**
- **Identifying missing information in a recruitment requisition.**
- **Matching candidate skills against job requirements using job related, validated criteria.**
- **Coordinating interview availability and sending scheduling communications.**
- **Preparing candidate summaries for recruiters and hiring managers.**
- **Tracking outstanding interview feedback and escalating delays.**
- **Generating recruitment reports on hiring progress and process bottlenecks.**

Consider a business unit that needs to fill several specialised roles. A recruitment agent could help prepare job descriptions, check requisition completeness, coordinate interviews, and compile feedback. Recruiters would retain responsibility for candidate evaluation, sensitive conversations, and final hiring recommendations.

The design principle is augmentation, not unaccountable automated selection. Candidate ranking and screening require particular care because historical hiring data may reproduce discrimination or proxy for protected characteristics.

A practical foundation is a connected recruitment and onboarding system with structured job information, applicant tracking, approval workflows, and reliable recruitment records.

Preboarding and Onboarding

The first days of employment shape an employee's understanding of the organisation, their manager, and their ability to contribute.

Yet onboarding can become an administrative sequence involving forms, identity documents, equipment requests, policy acknowledgements, access provisioning, payroll information, and training.

An onboarding agent could coordinate these activities through a single conversational experience.

For example, it could:

- **Explain which documents are required and why.**
- **Identify incomplete onboarding tasks.**
- **Send reminders before the employee's joining date.**

- **Coordinate equipment and access requests with the responsible teams.**
- **Provide answers based on approved policy documents.**
- **Share a role specific learning and induction checklist.**
- **Alert HR when a dependency threatens the planned joining process.**

An agent should not independently approve identity exceptions, grant unrestricted system access, or make employment decisions. Sensitive actions should remain subject to the organisation's verification and approval controls.

The potential outcome is an onboarding experience that feels coordinated rather than fragmented.

Platforms such as uKnowva HRMS provide employee lifecycle capabilities that can serve as the operational foundation for digitised onboarding and related workflows.

Employee Self Service and Everyday HR Support

Routine HR requests represent one of the clearest opportunities for AI-enabled coordination.

Employees regularly need help with leave balances, attendance corrections, payslips, reimbursement status, holiday calendars, company policies, and personal records. Many of these interactions are straightforward, but they can consume considerable time when employees must locate the right system or contact the right person.

An employee support agent could:

- **Answer policy questions using approved organisational documents.**
- **Retrieve authorised employee specific information.**

- **Prepare leave or attendance requests.**
- **Guide employees through reimbursement submissions.**
- **Explain payslip components using verified payroll information.**
- **Track a submitted request and report its current status.**
- **Escalate unresolved or exceptional cases to HR.**

The distinction between providing information and taking action must be explicit. A question about leave policy can often be answered directly. A request to alter an attendance record should follow the required validation and approval process.

This is also an area where existing HRMS capabilities matter. uKnowva's UVA virtual AI assistant supports conversational interactions involving HR information and workflows. The wider uKnowva HRMS platform includes core HR, leave and attendance, payroll and expenses, employee records, and workflow automation.

For an autonomous experience, the strategic opportunity is to connect such capabilities into a coherent employee journey instead of treating each query as an isolated chatbot interaction.

Learning, Upskilling, and Career Development

Learning experiences often rely on employees recognising a skills gap, finding a relevant course, securing time to learn, and translating the learning into better performance.

AI agents could make development more contextual and proactive.

An employee development agent might:

- **Summarise the skills associated with an employee's current role.**

- **Help the employee identify relevant learning resources.**
- **Recommend courses aligned with a career goal or a manager reviewed development plan.**
- **Coordinate enrolment and reminders.**
- **Help employees reflect on learning outcomes.**
- **Suggest internal projects or mentoring opportunities that provide practical experience.**

For example, an employee preparing for a managerial role could receive a development pathway involving communication, delegation, performance coaching, and relevant learning resources.

The agent should explain why a resource was recommended and allow the employee or manager to correct inaccurate skill information. Recommendations should not become hidden restrictions on career opportunities.

A connected performance management and learning foundation can help organisations link development activities with goals, feedback, and workforce requirements.

Performance Management and Continuous Feedback

Performance management often concentrates activity around formal review periods. Employees and managers may spend significant time collecting evidence, recalling accomplishments, preparing feedback, and completing forms.

AI agents could support a more continuous and useful process.

Potential applications include:

- **Helping employees draft evidence based self assessments.**

- **Summarising documented progress against agreed goals.**
- **Reminding managers about upcoming check ins.**
- **Helping managers prepare coaching questions.**
- **Identifying missing review inputs.**
- **Generating draft development goals for discussion.**
- **Preparing performance summaries from approved and relevant records.**

AI-generated summaries should not be treated as objective truth. The system may overlook context, misinterpret a contribution, or reflect gaps in the underlying data.

Employment related decisions such as promotion, compensation, disciplinary action, and termination should not be delegated solely to an AI agent. Human decision makers need relevant evidence, the ability to challenge recommendations, and a clear record of accountability.

Organisations can build on existing performance management capabilities in uKnowva HRMS, including goal setting and feedback processes, while evaluating where AI assistance is appropriate.

Payroll, Benefits, and Financial Administration

Payroll and benefits affect employee confidence directly. Errors, unclear deductions, and delayed reimbursement updates can create disproportionate frustration because employees depend on these processes for their financial wellbeing.

AI agents could help employees understand and navigate these processes by:

- **Explaining payroll terminology using approved documentation.**

- **Identifying missing information in a reimbursement request.**
- **Checking the status of an expense claim.**
- **Directing employees to the correct benefits or tax declaration process.**
- **Helping payroll teams investigate recurring query patterns.**
- **Preparing exception reports for authorised payroll reviewers.**

The agent should retrieve salary and tax information from trusted systems, respect role based access, and avoid presenting estimates as confirmed payroll calculations.

Changes to salary, tax treatment, bank details, or payment instructions require strong verification and appropriate authorisation. An AI-generated explanation must not override payroll controls or statutory requirements.

Relevant operational foundations include uKnowva's payroll and expenses capabilities, which cover payroll related processes, expense management, reimbursement handling, and reporting.

Employee Engagement, Wellbeing, and Organisational Knowledge

Employee experience is influenced by more than transactional HR services. It also depends on whether people can find information, understand organisational decisions, share feedback, and obtain support when they need it.

AI agents could help employees navigate internal knowledge, discover relevant communities, locate learning opportunities, and find the correct support channel.

They could also help HR teams analyse aggregated feedback and identify recurring themes in employee queries.

However, wellbeing data and employee sentiment require careful handling. An agent should not diagnose mental health conditions, infer sensitive personal circumstances without a legitimate basis, or turn private conversations into covert performance monitoring signals.

Organisations should communicate clearly about what information is collected, why it is processed, who can access it, and how long it is retained.

The objective is to make support easier to access without making employees feel that every interaction is being watched.

Internal Mobility, Retention, and Succession Planning

Employees frequently struggle to discover internal opportunities that match their skills, interests, and career ambitions. Managers and HR teams may also lack a complete view of emerging capabilities across the organisation.

AI agents could help surface internal roles, relevant projects, learning pathways, and potential development opportunities.

For example, an employee with project management experience might receive suggestions for a cross functional assignment that builds on existing strengths while developing new skills.

HR teams could use workforce analytics to identify skill gaps, review succession coverage, and examine workforce trends. These insights should support conversations rather than automatically determine who is promoted or who is considered a retention risk.

Predictive models can produce false positives, and historic performance data may disadvantage employees who have had fewer opportunities to demonstrate their abilities.

uKnowva's Predictive Analytics Studio provides a relevant foundation for exploring workforce patterns across connected HR data. Any AI-driven recommendations used for career or employment decisions should be explainable, reviewed for bias, and open to human challenge.

Offboarding and Knowledge Continuity

Employee departures create operational dependencies involving access revocation, asset recovery, final settlements, documentation, exit feedback, and knowledge transfer.

An offboarding agent could coordinate the process by:

- **Preparing a checklist based on the employee's role and applicable policy.**
- **Tracking the completion of required handovers.**
- **Reminding responsible teams about outstanding tasks.**
- **Coordinating asset return and access revocation requests.**
- **Helping the employee locate exit documents and relevant guidance.**
- **Summarising non sensitive, approved handover information for successors.**

The agent should coordinate the required process rather than independently determine final settlements or make exceptions to access controls.

When designed correctly, AI-assisted offboarding can help organisations close administrative gaps while preserving a respectful and professional employee experience.

How AI Agents Could Work Together Across the Employee Lifecycle

The most valuable transformation may occur when specialised agents coordinate with one another rather than operating as separate tools.

Imagine an employee who changes roles internally. A coordinated experience could connect the employee's career goals, manager approved development plan, learning resources, new role requirements, and HR records.

A career development agent might identify relevant skills. A learning agent could suggest training. A workflow agent could coordinate manager approval. A core HR workflow could update the employee's record after the change has been formally approved.

Each agent would have a defined role and limited permissions. The overall process would remain subject to organisational rules.

Figure 3. A potential agent-enabled employee experience

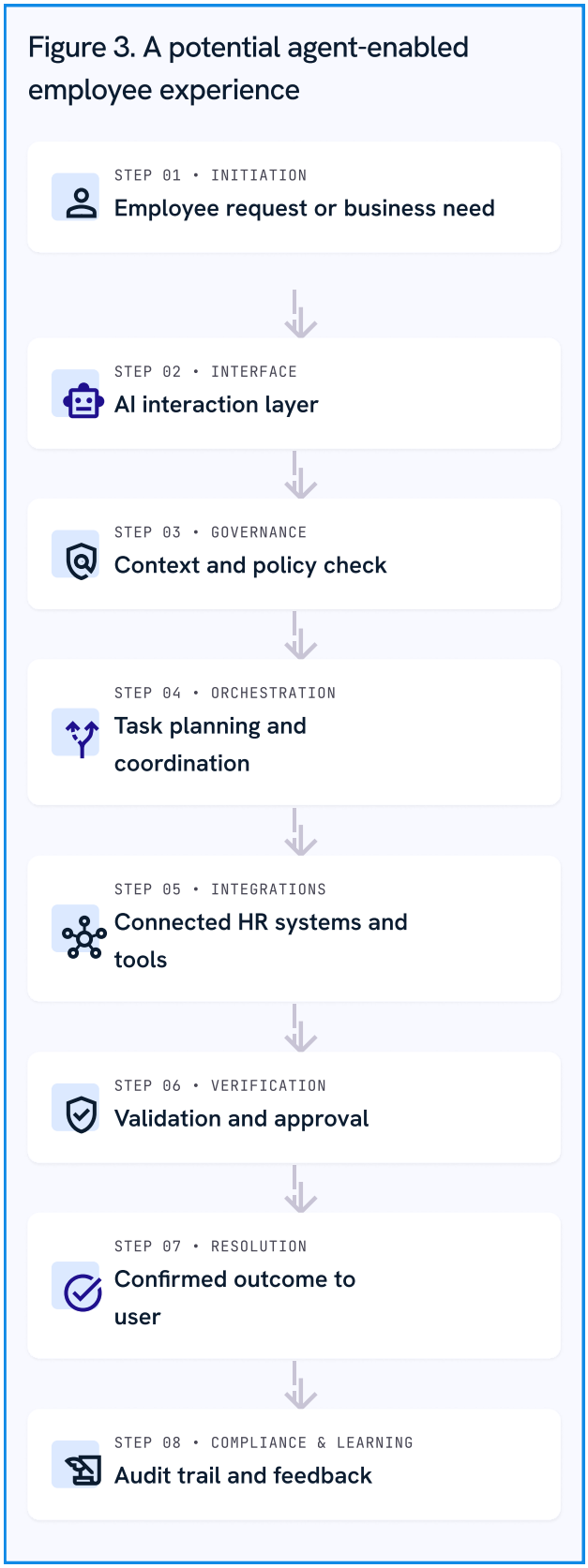

HRMS uKnowva

This is a conceptual architecture, not a claim that every organisation requires a separate agent for each step. In many environments, a single agent with well defined tools may be more appropriate than a complex multi agent system.

The guiding principle is to introduce only the coordination complexity that creates measurable value.

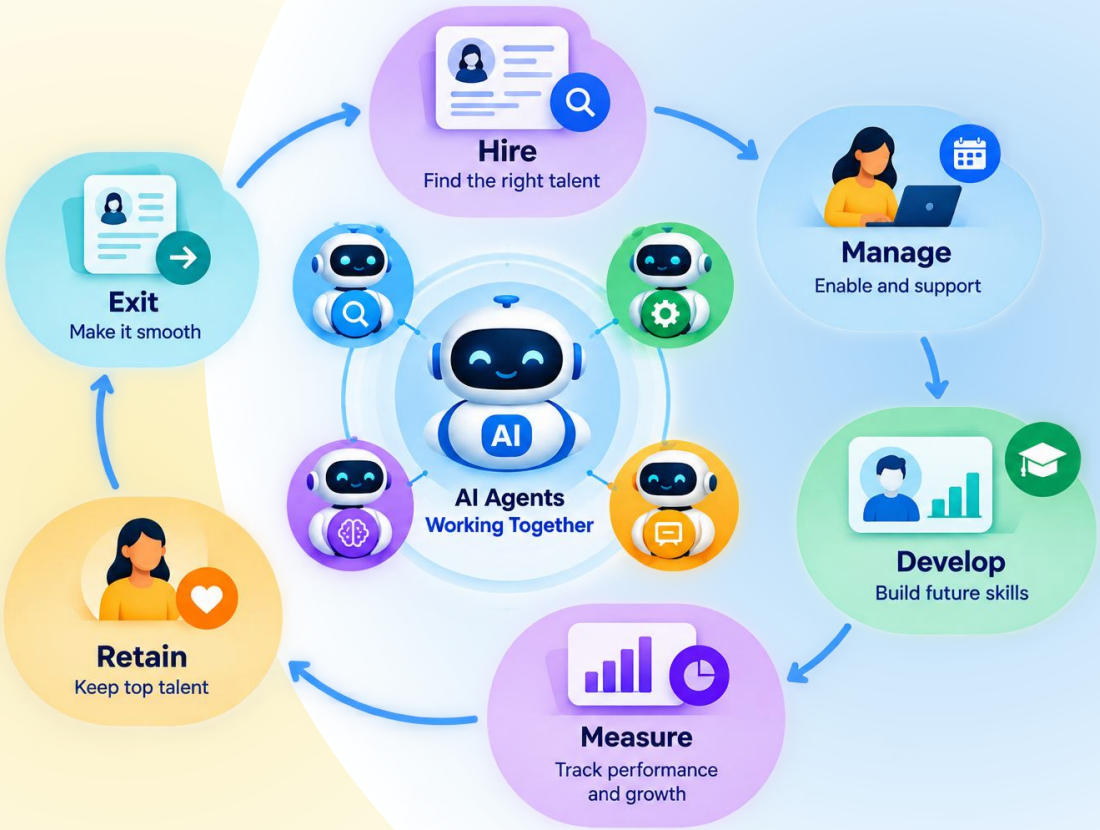

HRMS uKnowva

The Technology Foundation: What Makes Autonomy Possible?

An AI agent is only as reliable as the systems, information, permissions, and controls available to it. Organisations should therefore treat agentic AI as an operating model and architecture decision, not merely a chatbot deployment.

A Reliable HR Data Foundation

Employee records, organisational structures, policies, job information, learning records, and workflow status must be accurate enough to support the intended actions.

If an agent receives conflicting leave balances from two systems, it may produce an incorrect response even when its language model performs well.

Organisations should establish authoritative sources for critical data, define data ownership, resolve duplication, and create processes for correcting errors.

Secure Integrations and Tool Access

Agents need controlled access to the systems where work happens. Depending on the use case, this may involve APIs, workflow engines, document repositories, identity systems, or HRMS modules.

Integrations should enforce authentication, role based access, least privilege permissions, and clear boundaries between reading information and changing records.

A useful design principle is that an AI agent should inherit or enforce the employee's existing permissions wherever applicable. It must not become a shortcut around access controls.

Context and Organisational Knowledge

An agent needs more than a language model. It requires access to current policies, relevant employee records, and the context of the task it is performing.

Retrieval based approaches can help ground answers in approved documents, while structured system queries can provide current information such as request status or leave balances.

Organisations should make source information visible where practical and provide a way to flag outdated or contradictory content.

Workflow Orchestration and Human Approval

Multistep work requires explicit rules about what the agent may do, when it must pause, and who can approve an action.

Low risk tasks, such as retrieving a policy document, may require little intervention. Higher impact actions, such as changing payroll information or approving an exception, need stronger controls.

The organisation should define these boundaries before deployment rather than relying on the model to decide which actions are acceptable.

Monitoring, Evaluation, and Auditability

Agent performance should be assessed through real workflow outcomes, not just response quality.

Useful measures include task completion rates, error rates, escalation frequency, policy adherence, unauthorised action attempts, employee satisfaction, and the time required to resolve requests.

Every material action should have an appropriate record of what was requested, what information was used, which systems were accessed, what action was taken, and whether a human approved it.

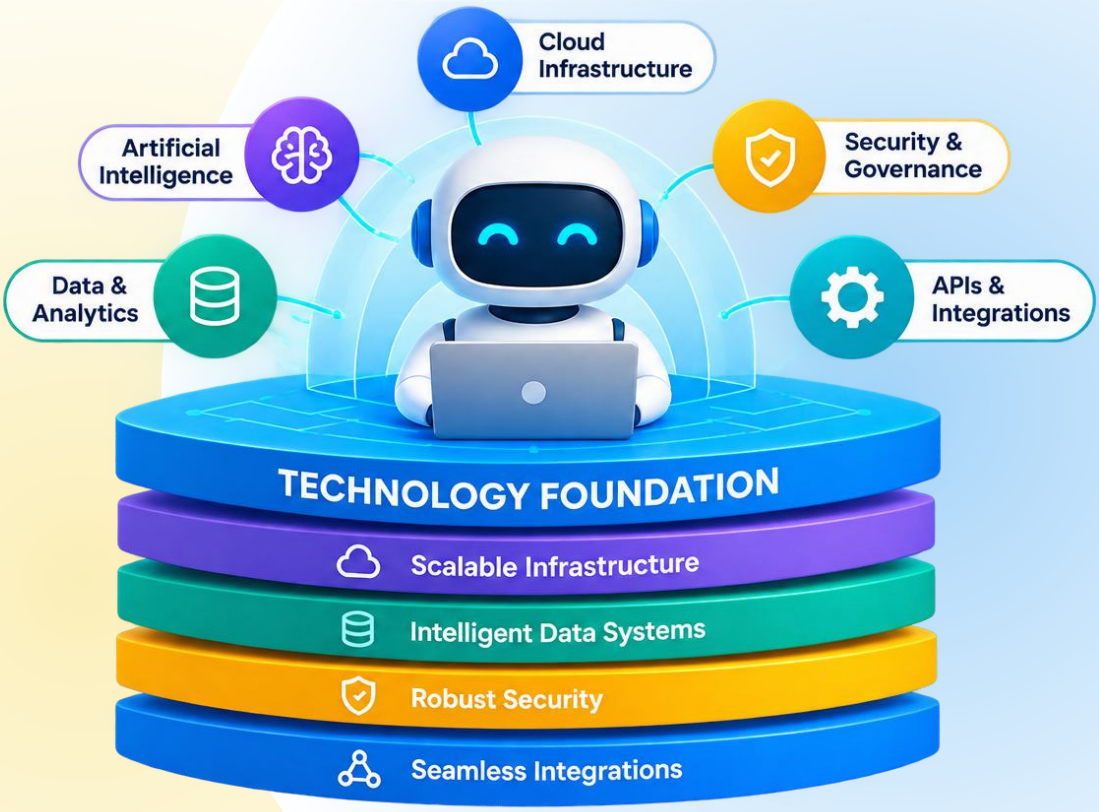

Measuring the Business Value of Autonomous Employee Experiences

Organisations should build a business case around measurable operational improvements and employee outcomes.

A pilot should begin with a defined baseline, a limited set of use cases, and a clear method for comparing results before and after deployment.

Operational Metrics

- **Average time to resolve employee requests.**
- **Percentage of requests completed without manual intervention.**
- **Number of repeated queries for the same issue.**
- **Time spent on administrative coordination.**
- **Workflow completion and error rates.**
- **The percentage of cases escalated to a human.**
- **Accuracy of policy answers and status updates.**

Employee Experience Metrics

- **Employee satisfaction with HR support.**
- **Ease of finding policies and information.**
- **Time required to complete common HR tasks.**
- **Employee confidence in AI-generated information.**
- **Perceived fairness and transparency.**
- **Ability to reach a human when needed.**

HRMS uKnowva

Workforce and Business Metrics

- **Time to productivity for new employees.**
- **Recruitment coordination time.**
- **Completion rates for required learning.**
- **Quality and timeliness of performance reviews.**
- **Internal mobility participation.**
- **HR capacity redirected to strategic work.**

These indicators should be interpreted carefully. A lower average resolution time is not an improvement if incorrect answers or repeat contacts increase. A higher automation rate is not necessarily desirable if employees lose access to appropriate human support.

Illustrative ROI Scenario

Consider a hypothetical organisation handling 10,000 employee support requests each month.

Assume the organisation spends an average of 12 minutes on each request. If an AI-enabled workflow reduces the average human handling requirement by 4 minutes, the potential time released is:

10,000 requests × 4 minutes = 40,000 minutes per month.

40,000 minutes ÷ 60 = approximately 667 hours per month.

This is an illustrative scenario, not a reported uKnowva result or a guaranteed productivity improvement. The actual value would depend on request complexity, successful completion rates, verification requirements, escalation rates, and implementation costs.

A realistic business case should also account for technology expenses, integration work, governance, training, maintenance, and the time employees spend correcting or reviewing AI outputs.

The financial benefit is most credible when released capacity is connected to a clear operational outcome, such as shorter backlogs, faster employee support, improved service coverage, or greater time for strategic HR work.



Risks, Governance, and Responsible Autonomy

The more an AI agent can do, the more important its operating boundaries become. Organisations should address risks before giving agents access to sensitive employee data or consequential workflows.

Privacy and Confidentiality

HR systems contain personal, financial, employment, and sometimes sensitive information. Organisations should restrict data access to legitimate purposes and prevent confidential records from being exposed through conversational interfaces.

Data minimisation, retention controls, access logging, and clear employee communications should form part of the design.

Bias and Fairness

AI recommendations can reproduce patterns in historical data. Recruitment, performance management, promotion, and retention use cases are particularly sensitive because seemingly neutral indicators may reflect unequal opportunities or historical bias.

Organisations should test systems across relevant employee groups, document limitations, monitor outcomes, and ensure that affected individuals can request appropriate human review.

Accuracy and Hallucinations

A confident answer is not necessarily a correct one. Agents may misunderstand a request, retrieve outdated policies, or misinterpret a record..

For high impact use cases, responses should be grounded in authoritative sources, critical values should be validated against source systems, and uncertain cases should be escalated rather than guessed.

Excessive Autonomy

An agent that can update records, approve requests, or trigger payments introduces risks beyond those of a read only assistant.

Organisations should apply graduated permissions, confirmation steps, transaction limits where appropriate, approval requirements, and mechanisms to suspend or reverse actions.

Employee Trust and Change Management

Employees may worry that AI will replace jobs, reduce human contact, or be used to monitor them more closely.

Leaders should explain what the technology does, what it cannot do, which data it uses, and how employees can challenge errors. Employees should also receive training and participate in pilot design.

A Practical Governance Framework

A responsible implementation should include:

1. **A documented purpose and accountable business owner for every agent.**
2. **An inventory of data sources, integrations, and permissions.**
3. **Risk classification based on the potential impact of each action.**
4. **Human approval for consequential employment and financial decisions.**
5. **Testing for accuracy, security, bias, and policy compliance.**
6. **Logging and monitoring for material actions and failures.**

7. **Clear employee communication and accessible escalation routes.**
8. **Periodic review as models, policies, and workflows change.**

The Deloitte 2024 Global Human Capital Trends research offers a useful broader lens: trust, transparency, and human sustainability should be considered alongside productivity and technological capability.

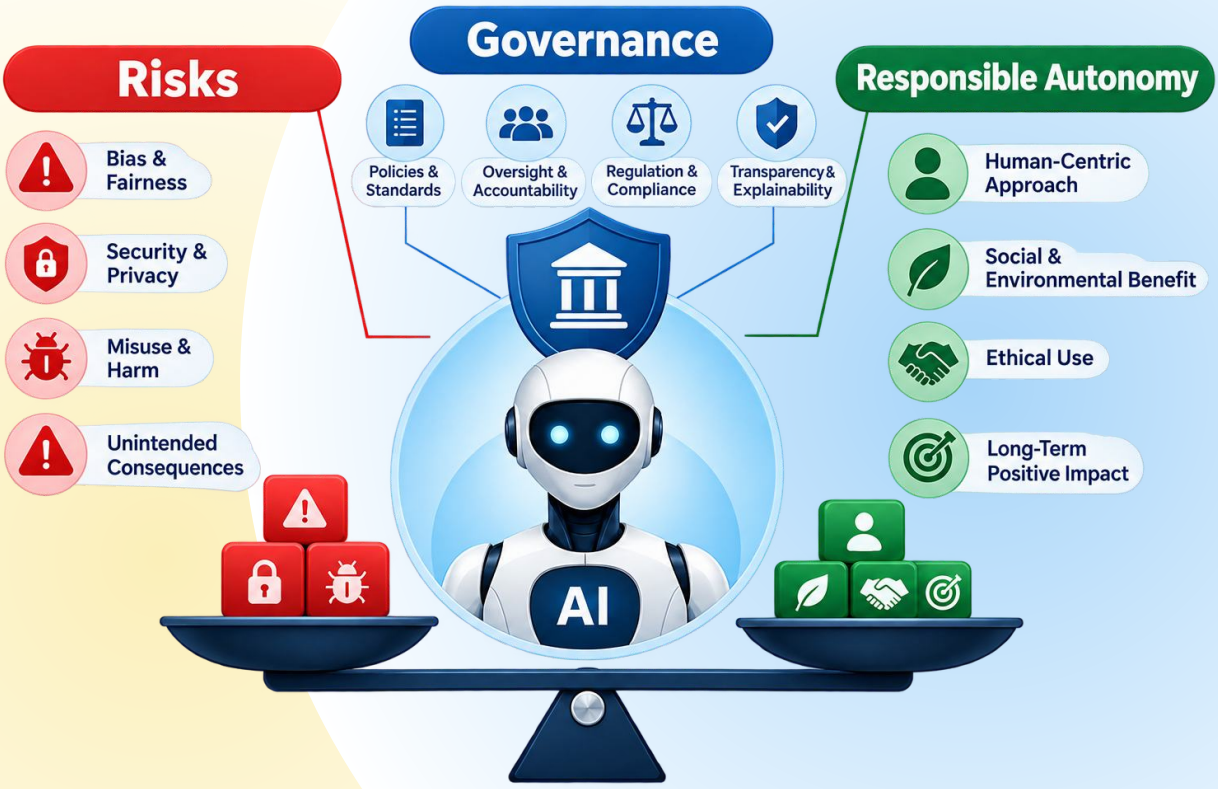

HRMS uKnowva

How uKnowva HRMS Fits Into the Autonomous Employee Experience?

The transition to agent enabled work does not begin with replacing an organisation's HR systems. It begins by establishing connected employee data, well defined workflows, accessible knowledge, and reliable operational processes.

uKnowva HRMS provides a platform for managing employee lifecycle activities across core HR, recruitment and onboarding, leave and attendance, payroll and expenses, performance management, employee services, and workflow automation.

These capabilities are relevant because AI agents need operational systems in which employee requests can be processed under defined rules.

Conversational HR Assistance With UVA

The uKnowva Virtual AI Assistant (UVA) provides a conversational interface for accessing HR information and interacting with supported workflows.

An employee facing assistant can make it easier to retrieve information and initiate tasks without requiring employees to understand the underlying module structure.

For an organisation exploring agentic HR, the important design consideration is how conversational interactions connect to verified records, approved workflows, and permission controls.

Workflow Automation

uKnowva HRMS workflow capabilities support structured processes across HR operations.

Workflow automation can provide the controlled execution layer for AI-assisted tasks. An agent may help interpret a request or prepare the relevant information, while the configured workflow determines the required approvers, conditions, and next steps.

This separation helps prevent conversational convenience from bypassing organisational policy.

Recruitment and Onboarding

The uKnowva HRMS platform includes recruitment and onboarding capabilities that support structured hiring processes and employee entry into the organisation.

These processes provide potential starting points for AI assistance, such as preparing hiring documentation, coordinating interview steps, tracking onboarding tasks, and helping employees find required information.

Any AI-generated candidate assessments should be reviewed for fairness and relevance before being used in consequential decisions.

Payroll, Attendance, and Employee Services

uKnowva's payroll and expenses features and leave and attendance capabilities provide operational foundations for employee requests and HR administration.

AI assistance can help employees navigate these processes, retrieve information, and understand the status of requests. Changes to employee records, payroll data, or approved attendance information should continue to follow the required security and authorisation controls.

Predictive Analytics and Workforce Intelligence

uKnowva Predictive Analytics Studio supports the analysis of workforce data and the identification of patterns across connected HR information.

In an agent enabled operating model, such insights could help HR teams investigate recurring process delays, understand workforce trends, and identify areas requiring attention.

Predictive signals should be treated as decision support, not definitive judgements about an individual employee. Their usefulness depends on data quality, validation, explainability, and responsible interpretation.

A Practical Path From HRMS to Agent-Enabled Work

For organisations evaluating uKnowva or extending their existing HRMS, the practical starting point is to identify the employee journeys that create the most friction.

A useful sequence is to establish reliable records and workflows, introduce conversational access to approved information, connect agents to narrowly scoped tools, measure the results, and expand only when the controls and outcomes justify doing so.

The objective is not to introduce AI into every HR process. It is to connect the right AI capabilities to the right employee needs, while retaining control over sensitive information and consequential decisions.

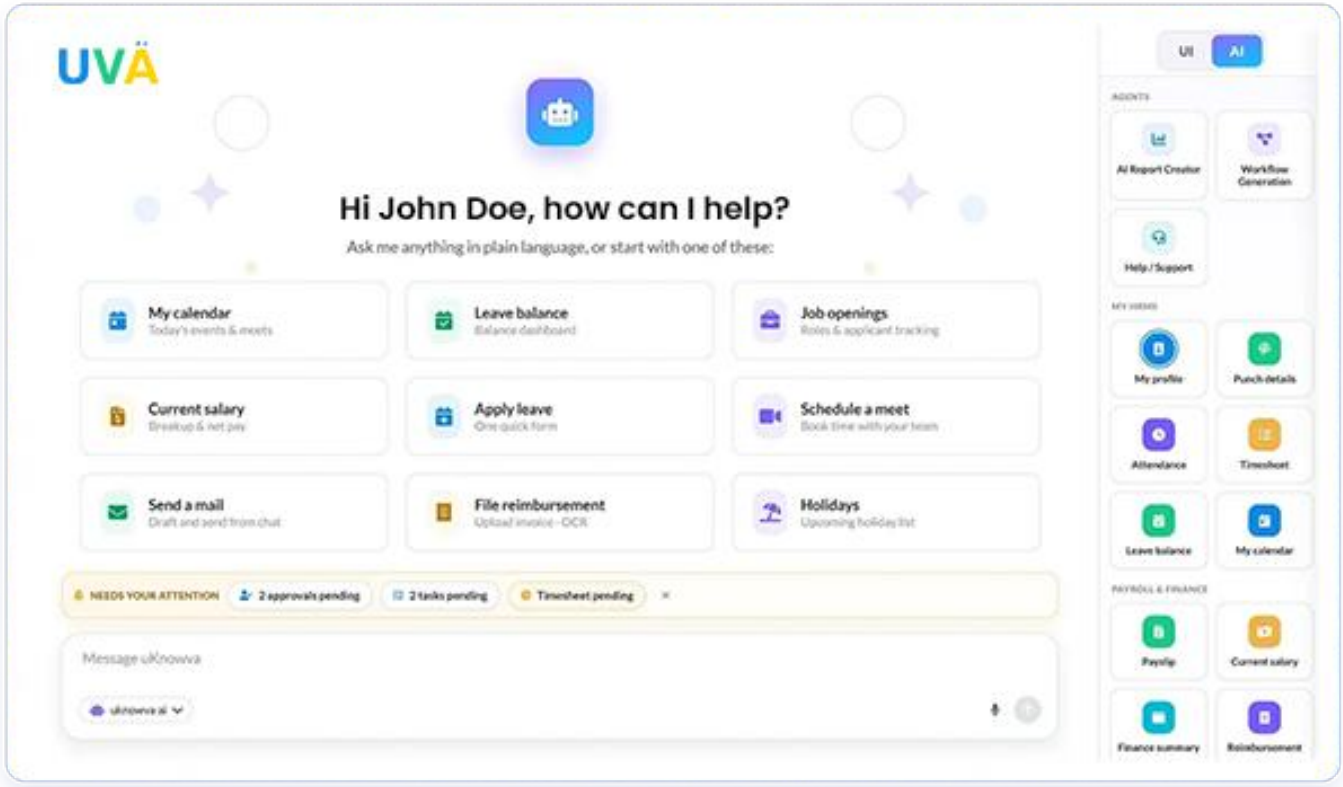

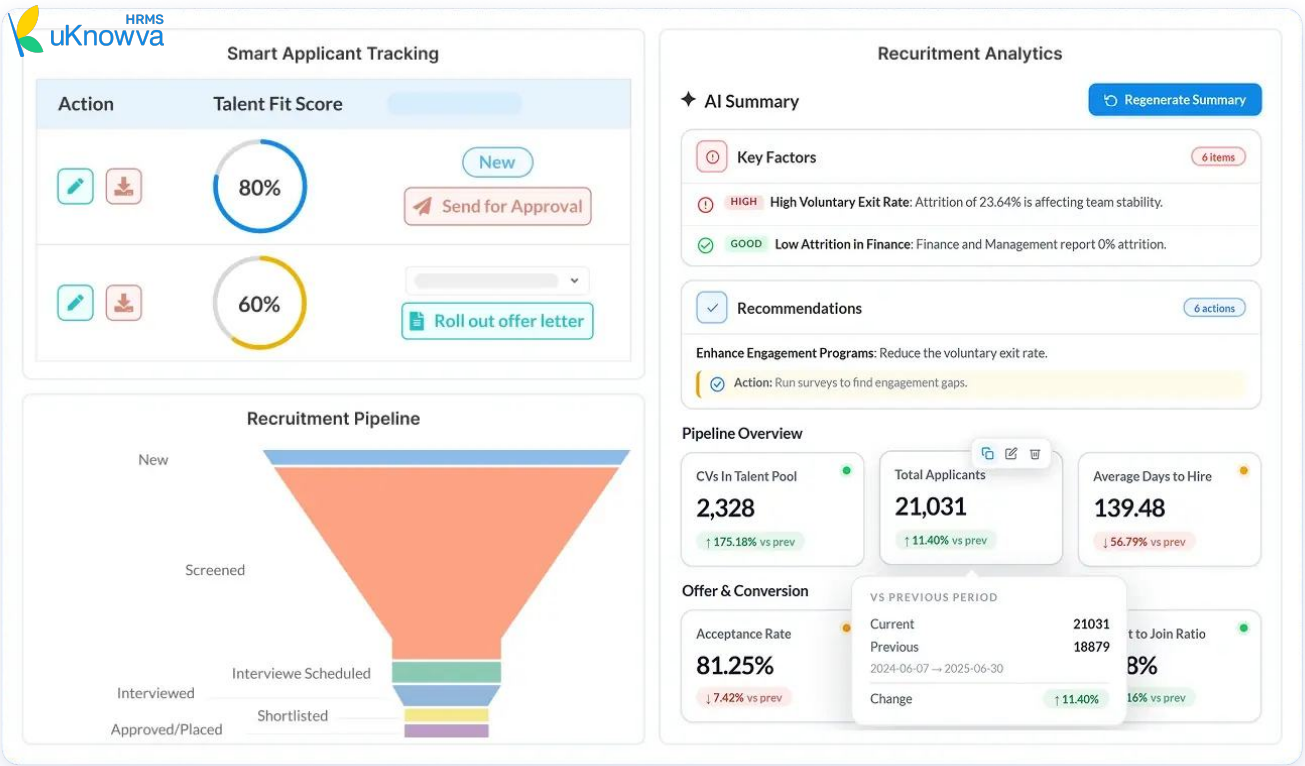

uKnowva HRMS

An Implementation Roadmap for HR Leaders

A phased approach allows organisations to build capability without introducing unnecessary operational risk.

Phase 1: Identify High Friction Journeys

Begin by examining employee queries, service desk tickets, onboarding delays, repeated follow ups, and frequently used HR processes.

Prioritise use cases that are frequent, rules based, measurable, and relatively low risk. Policy discovery, request status checks, and onboarding guidance can be useful starting points.

Phase 2: Establish Data and Process Readiness

Confirm that policies are current, employee records are reliable, workflow ownership is clear, and system permissions are properly configured.

Document the source of truth for each critical data point and define how the agent should behave when information is missing or conflicting.

Phase 3: Launch a Controlled Pilot

Select a small employee group and a limited set of workflows. Establish baseline measures for accuracy, resolution time, escalation, satisfaction, and operational effort.

Keep the initial agent's permissions narrow. For actions that change records or initiate consequential processes, require the appropriate confirmation or human approval.

Phase 4: Evaluate Outcomes and Employee Trust

Compare the pilot with the baseline. Review incorrect answers, failed actions, repeated requests, and cases where employees needed human assistance.

Gather feedback from employees, HR teams, managers, and IT. Use the findings to refine workflows, knowledge sources, permissions, and training.

Phase 5: Expand With Clear Accountability

Extend successful use cases to additional employee journeys only when evidence supports expansion.

Assign ownership for each agent, monitor performance continuously, and maintain an accessible route to human support. Reassess permissions and risks whenever the agent gains new capabilities or accesses additional data.



What's Next: From Digital HR to an Intelligent Work Environment

The next stage of workplace transformation will not be defined simply by how many organisations deploy AI assistants. It will be shaped by how effectively they connect AI capabilities with the systems, decisions, and relationships that make work possible.

The autonomous employee experience offers a different way to think about HR technology. Instead of requiring employees to navigate a series of disconnected applications, organisations can move towards experiences that begin with an employee's intent and coordinate the appropriate next steps.

That shift could make onboarding more predictable, HR support more accessible, learning more contextual, performance conversations more continuous, and administrative processes less fragmented.

But autonomy should be earned through evidence. Organisations must first establish reliable data, clear workflows, secure integrations, measurable outcomes, and meaningful human oversight. They should also recognise that employees need more than fast transactions: they need fairness, privacy, opportunities to develop, and the ability to reach a person when a situation demands judgement or empathy.

For CHROs, the immediate priority is to identify where AI can remove friction without weakening trust. For CIOs, it is to build a secure and interoperable architecture. For business leaders, it is to connect productivity gains to measurable organisational outcomes. For employees, it is to ensure that AI makes work easier without diminishing their agency or value.

The future will not be autonomous because humans disappear from the process. It will be autonomous when technology can handle more of the coordination around work, allowing people to focus on the judgement, creativity, collaboration, and relationships that technology cannot replace.

The organisations best prepared for this future will be those that start with a clear employee problem, introduce AI with appropriate boundaries, measure what changes, and scale what demonstrably works.

The question for leaders is no longer simply where AI can be introduced. It is how work should be redesigned when intelligent systems can help coordinate it and how to make that transformation better for both people and the business.



HRMS uKnowva

Contact Us



HRMS uKnowva

FROST & SULLIVAN

2021 Best Practices Entrepreneurial Company of the Year Award

for AI in the Talent Technologies industry

Support : +91 22-4896 58 20

Sales : +91 22-4897 07 96

info@uknowva.com

www.uKnowva.com

Request a live demo